Hinrichs-Stapler.de
Hinrichs Flurfördergeräte GmbH & Co.KG

Fuldastraße 32 • 26135 Oldenburg, Germany
Telefon +49 (0)441 950 64 110 info@hinrichs-stapler.de
Telefax +49 (0)441 950 64 119 www.hinrichs-stapler.de

Hinrichs Flurfördergeräte • Fuldastraße 32 • 26135 Oldenburg

SVETRUCK ECS6H

Price: on request
Subject to prior sale

Empty Container Handler

Contact

Hinrichs Flurfördergeräte GmbH & Co KG
Fuldastr. 32
D-26135 Oldenburg, Germany

Tel.: +49 (0)441 95064110
E-Mail: info@hinrichs-stapler.de

Official German Meclift Dealer

Used Forklifts Nr. DK224

View datasheet

Brands:	Svetruck
Model:	ECS6H
Type:	Empty Container Handler
Engine type:	Diesel
Capacity:	9000 kg
YOM:	2009
Hours:	20399
Condition:	good

Mast data

Mast type:	Duplex Standard
Lift height:	15500 mm
Lifting height Number of containers:	6
Closed height:	10250 mm

Dimensions

Overall weight:	44400 kg
Front tyres:	Pneumatic tires 14.00-24 with 20 - 40%
Rear tyres:	Pneumatic tires 14.00-24 with 40 - 60%

Engine

Engine:	6 Zyl. Volvo TAD750VE
Transmission:	ZF 4WG210

Description & Add. equipment

Attachments:	Side Shift
Add. equipment:	Full cabin Central lubrication

Description: Centrallubrication,

Video >> External Link

USt.-Id.-Nr. DE 116639068 • Geschäftsführer: Marco Levermann, Sandra Hinrichs • Eintragung im Handelsregister: Amtsgericht Oldenburg HRA 3295 • phG Hinrichs Flurfördergeräte GmbH, Amtsgericht Oldenburg HRB 3675 • Ware bleibt bis zur vollständigen Bezahlung unser uneingeschränktes Eigentum. Erfüllungsort und Gerichtsstand: Oldenburg
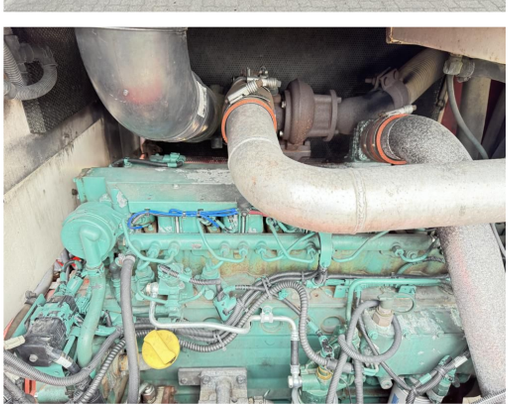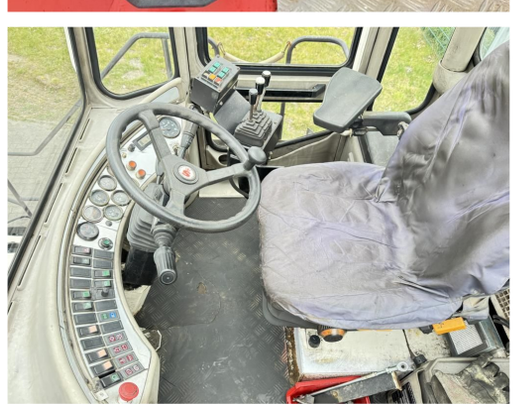
Gallery >> External Link