Hinrichs-Stapler.de
Hinrichs Flurfördergeräte GmbH & Co.KG

Fuldastraße 32 • 26135 Oldenburg, Germany
Telefon +49 (0)441 950 64 110 info@hinrichs-stapler.de
Telefax +49 (0)441 950 64 119 www.hinrichs-stapler.de

Hinrichs Flurfördergeräte • Fuldastraße 32 • 26135 Oldenburg

SANY SRSC4531G

Price: on request
Subject to prior sale

Full-container reach stacker

Contact

Hinrichs Flurfördergeräte GmbH & Co KG
Fuldastr. 32
D-26135 Oldenburg, Germany

Tel.: +49 (0)441 95064110
E-Mail: info@hinrichs-stapler.de

Official German Meclift Dealer

Used Forklifts Nr. D4033

View datasheet

Brands:	Sany
Model:	SRSC4531G
Type:	Full-container reach stacker
Engine type:	Diesel
Capacity:	45000 kg
YOM:	2014
Hours:	11001
Condition:	good

Mast data

Mast type:	Telescopic
Lift height:	15077 mm
Lifting height Number of containers:	5
Closed height:	4780 mm
Load capacity 1st row:	45000 kg
Load capacity 2nd row:	31000 kg
Load capacity 3rd row:	15000 kg

Dimensions

Overall Length:	11258 mm
Overall width:	4190 mm
Overall weight:	75500 kg
Front tyres:	Pneumatic tires 18.00-25 with 40 - 60%
Rear tyres:	Pneumatic tires 18.00-25 with 40 - 60%

Engine

Engine:	Volvo TAD1171
Power:	265 kW
Transmission:	Dana Spicer Clark 15.5HR 36.000

Description & Add. equipment

Attachments:	Side Shift
Add. equipment:	Worklight back Worklight front Full cabin movable cabin 30´stop Pile Slope movable counterweight Air conditioning Extra Heating Camera with monitor central lubrication surround view System

Description: good runing and working

Video > External Link
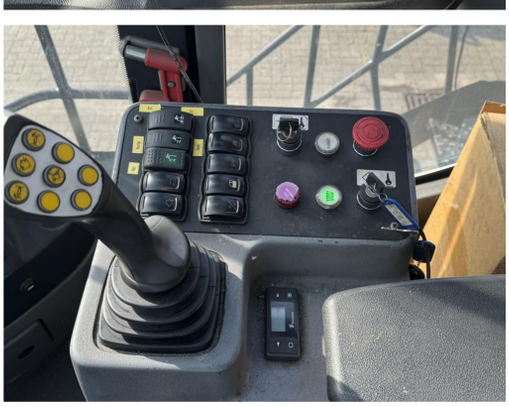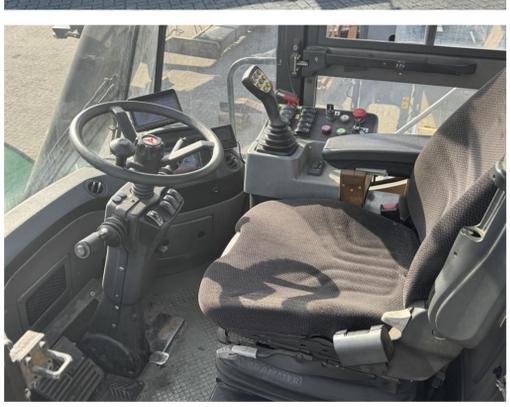
Gallery >> External Link